

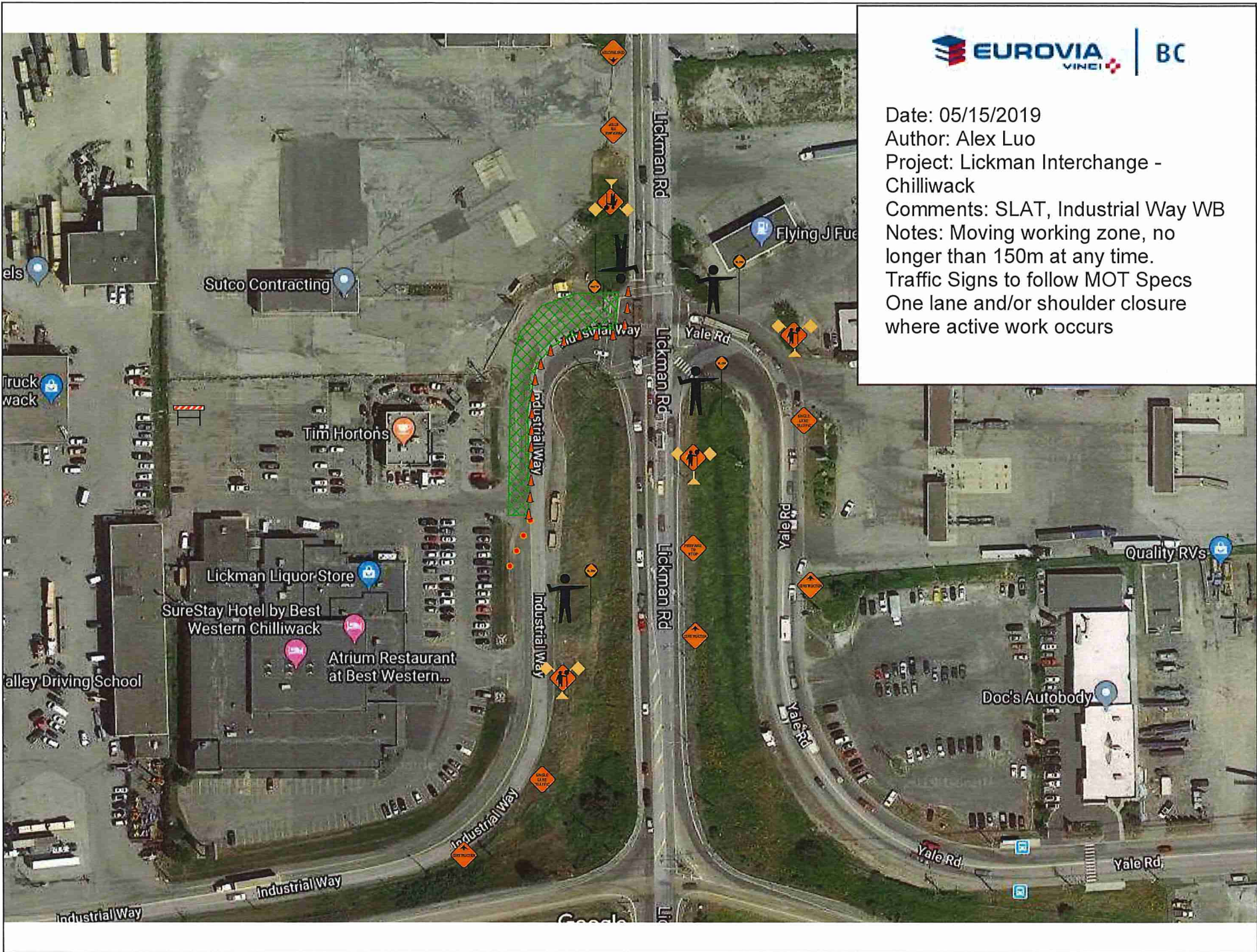

Date: 05/15/2019
Author: Alex Luo
Project: Lickman Interchange - Chilliwack
Comments: SLAT, Yale Road WB
Notes: Moving working zone, no longer than 150m at any time.
Traffic Signs to follow MOT Specs
One lane and/or shoulder closure where active work occurs



Date: 05/15/2019

Author: Alex Luo

Project: Lickman Interchange - Chilliwack

Comments: SLAT, Industrial Way WB

Notes: Moving working zone, no longer than 150m at any time.

Traffic Signs to follow MOT Specs
One lane and/or shoulder closure where active work occurs

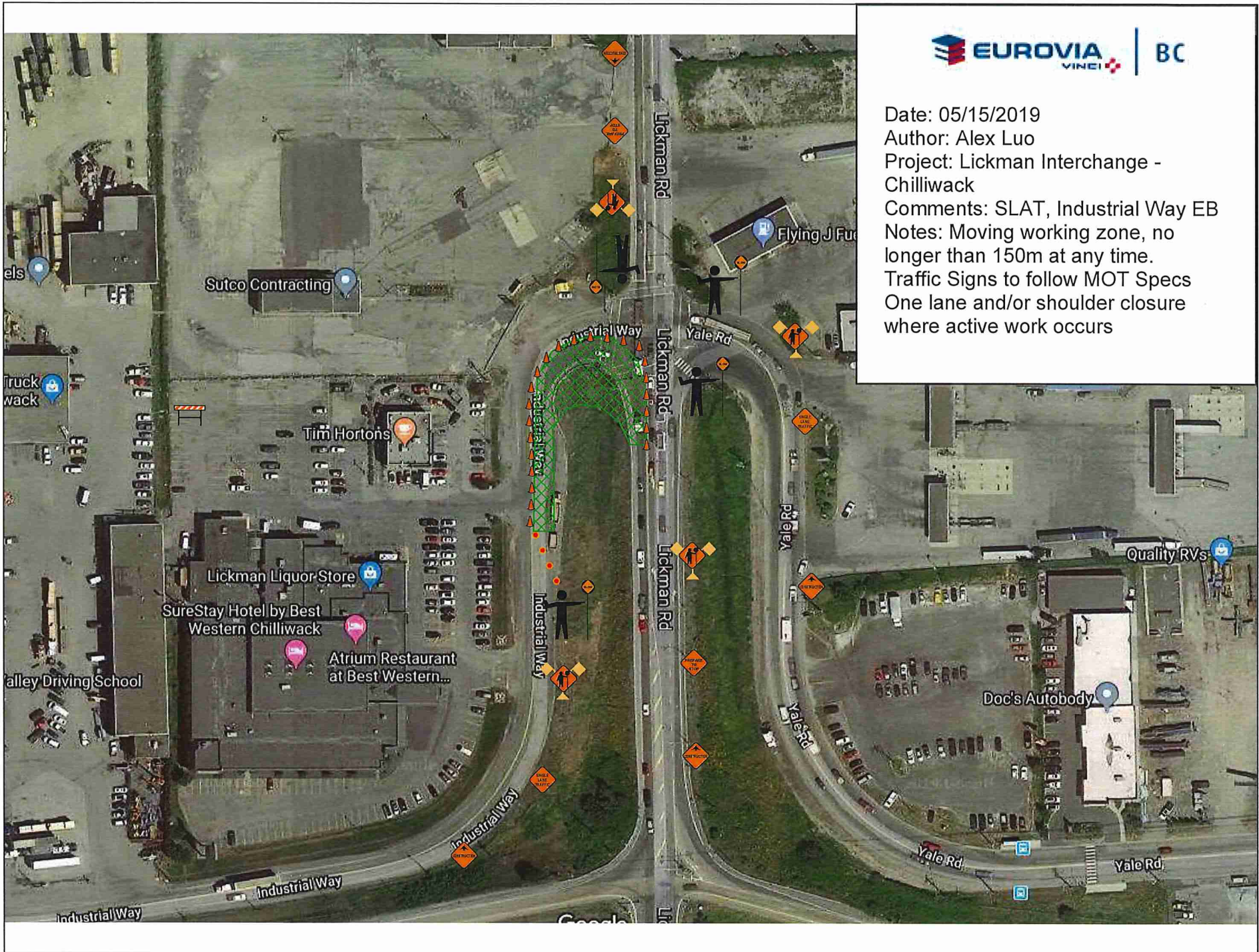

Date: 05/15/2019

Author: Alex Luo

Project: Lickman Interchange - Chilliwack

Comments: SLAT, Industrial Way EB

Notes: Moving working zone, no longer than 150m at any time.

Traffic Signs to follow MOT Specs

One lane and/or shoulder closure where active work occurs



Date: 05/15/2019
Author: Alex Luo
Project: Lickman Interchange - Chilliwack
Comments: SLAT, Lickman North SB
Notes: Moving working zone, no longer than 150m at any time.
Traffic Signs to follow MOT Specs
One lane and/or shoulder closure where active work occurs



Date: 05/15/2019

Author: Alex Luo

Project: Lickman Interchange -
Chilliwack

Comments: SLAT, Lickman North SB

Notes: Moving working zone, no
longer than 150m at any time.

Traffic Signs to follow MOT Specs

One lane and/or shoulder closure
where active work occurs



Date: 05/15/2019

Author: Alex Luo

Project: Lickman Interchange -
Chilliwack

Comments: Lickman North Widening.
Lane shifted to East. Allow one travel
lane on each direction.

Notes: Moving working zone, no
longer than 150m at any time.

Traffic Signs to follow MOT Specs

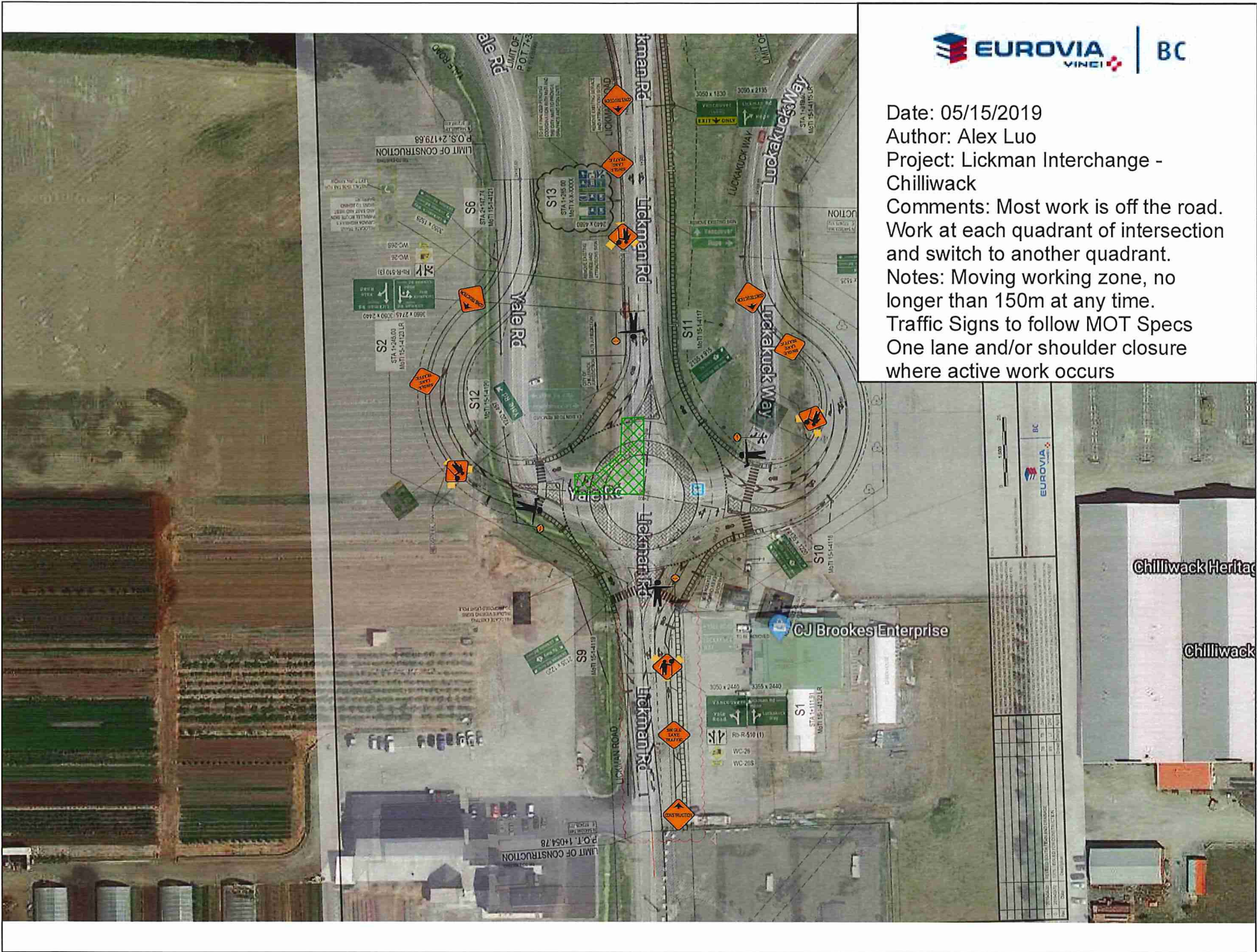

Date: 05/15/2019
 Author: Alex Luo
 Project: Lickman Interchange - Chilliwack
 Comments: Most work is off the road. Work at each quadrant of intersection and switch to another quadrant.
 Notes: Moving working zone, no longer than 150m at any time.
 Traffic Signs to follow MOT Specs
 One lane and/or shoulder closure where active work occurs

Chilliwack Heritage
 Chilliwack

CJ Brookes Enterprise

EUROVIA VINCI | BC

NO. 1	DATE	DESCRIPTION
1	05/15/2019	ISSUED FOR CONSTRUCTION
2	05/15/2019	REVISED TO ADD CHANGES
3	05/15/2019	REVISED TO ADD CHANGES
4	05/15/2019	REVISED TO ADD CHANGES
5	05/15/2019	REVISED TO ADD CHANGES
6	05/15/2019	REVISED TO ADD CHANGES
7	05/15/2019	REVISED TO ADD CHANGES
8	05/15/2019	REVISED TO ADD CHANGES
9	05/15/2019	REVISED TO ADD CHANGES
10	05/15/2019	REVISED TO ADD CHANGES

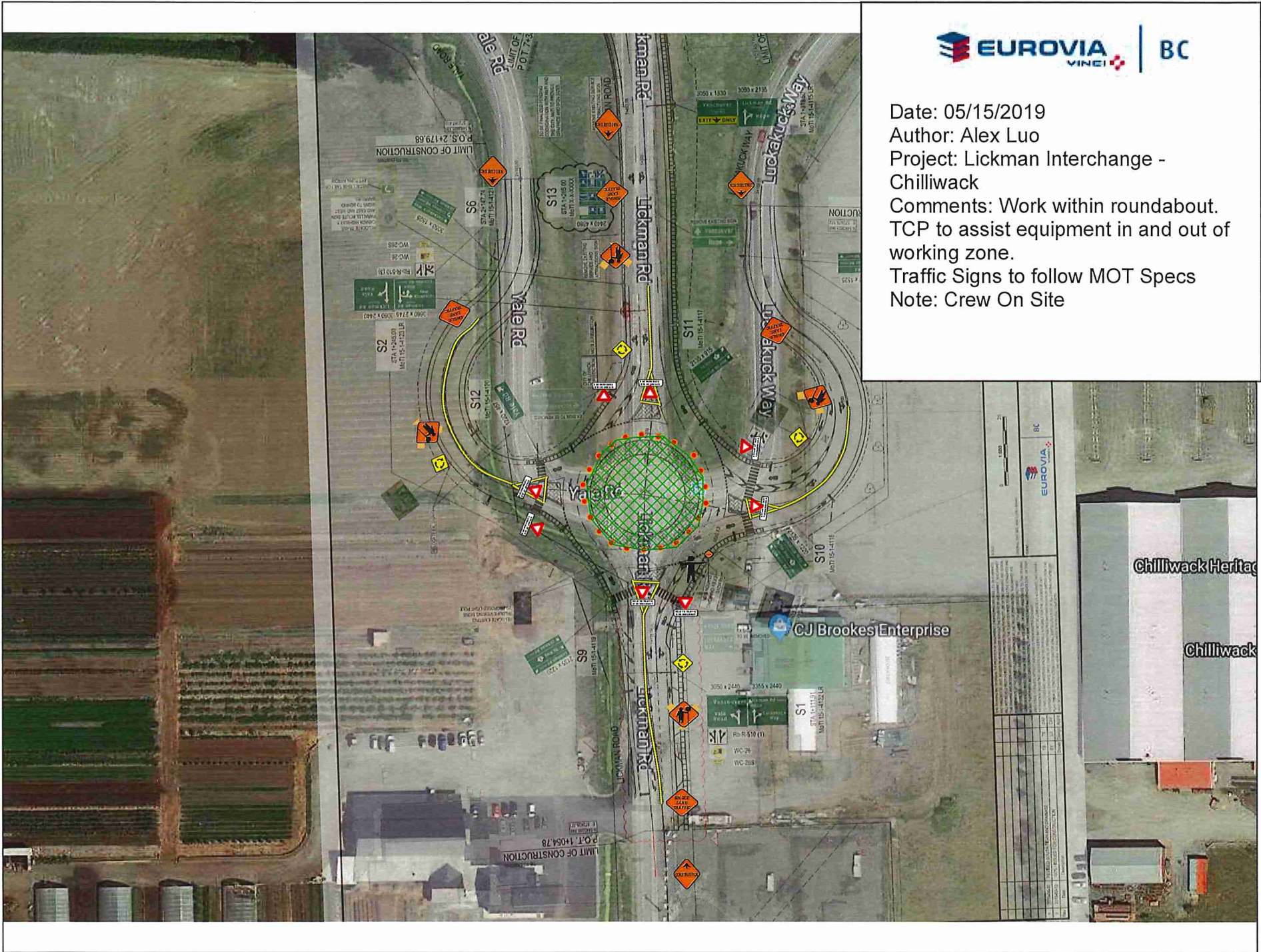

Date: 05/15/2019
 Author: Alex Luo
 Project: Lickman Interchange - Chilliwack
 Comments: Work within roundabout. TCP to assist equipment in and out of working zone.
 Traffic Signs to follow MOT Specs
 Note: Crew On Site

EUROVIA VINCI BC	
<p> CHILLIWACK HERITAGE CHILLIWACK </p>	<p> CJ Brookes Enterprise </p>
<p> S1 STA 1+240.00 LIMIT 1+242.00 </p>	<p> S2 STA 1+245.00 LIMIT 1+247.00 </p>
<p> S6 STA 1+250.00 LIMIT 1+252.00 </p>	<p> S9 STA 1+255.00 LIMIT 1+257.00 </p>
<p> S10 STA 1+260.00 LIMIT 1+262.00 </p>	<p> S11 STA 1+265.00 LIMIT 1+267.00 </p>
<p> S12 STA 1+270.00 LIMIT 1+272.00 </p>	<p> S13 STA 1+275.00 LIMIT 1+277.00 </p>
<p> P.O.T. 1+054.78 LIMIT OF CONSTRUCTION </p>	<p> P.O.S. 2+179.68 LIMIT OF CONSTRUCTION </p>

Date: 05/15/2019
 Author: Alex Luo
 Project: Lickman Interchange - Chilliwack
 Comments: Temporary line markings are installed as shown.
 Traffic Signs to follow MOT Specs
 Note: Crew Off Site

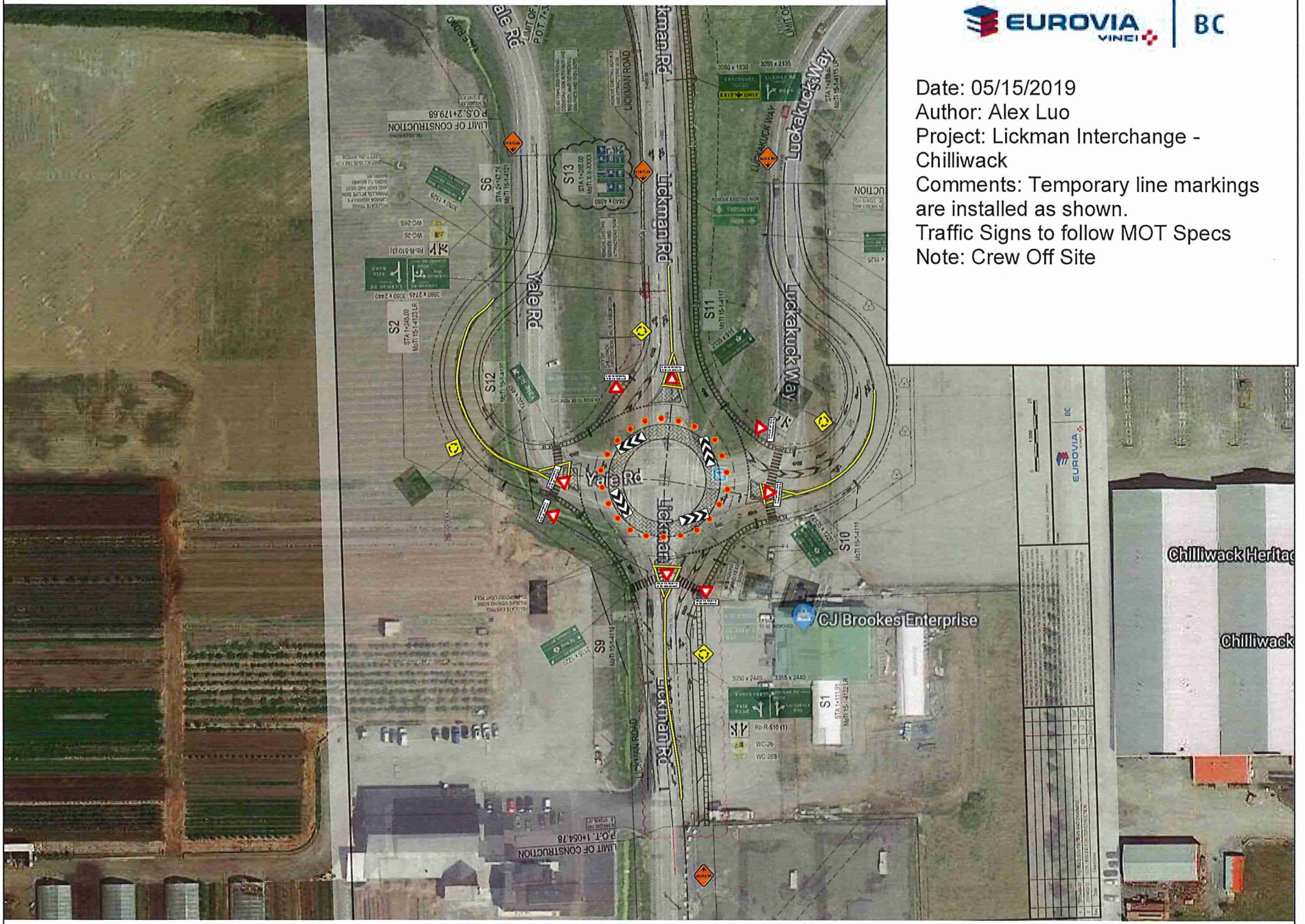

Date: 05/15/2019
Author: Alex Luo
Project: Lickman Interchange - Chilliwack
Comments: PCMS board Installation locations

PCMS Board

Message for night work activities:
Night Const. Works Ahead @
Lickman and Industrial Int.
6PM-6AM Date Varies
Expect Delays

Six (6) Portable Changeable Message Signs (PCMS) will be utilized on the EB off-ramp, WB off-ramp, Yale Road and Industrial Way north of the highway, and Lickman Road north and south of the planned intersection 3 days and the duration of any construction activities of night shift works.
All PCMS signs will be positioned in compliance with standard TAC clear zone requirements.

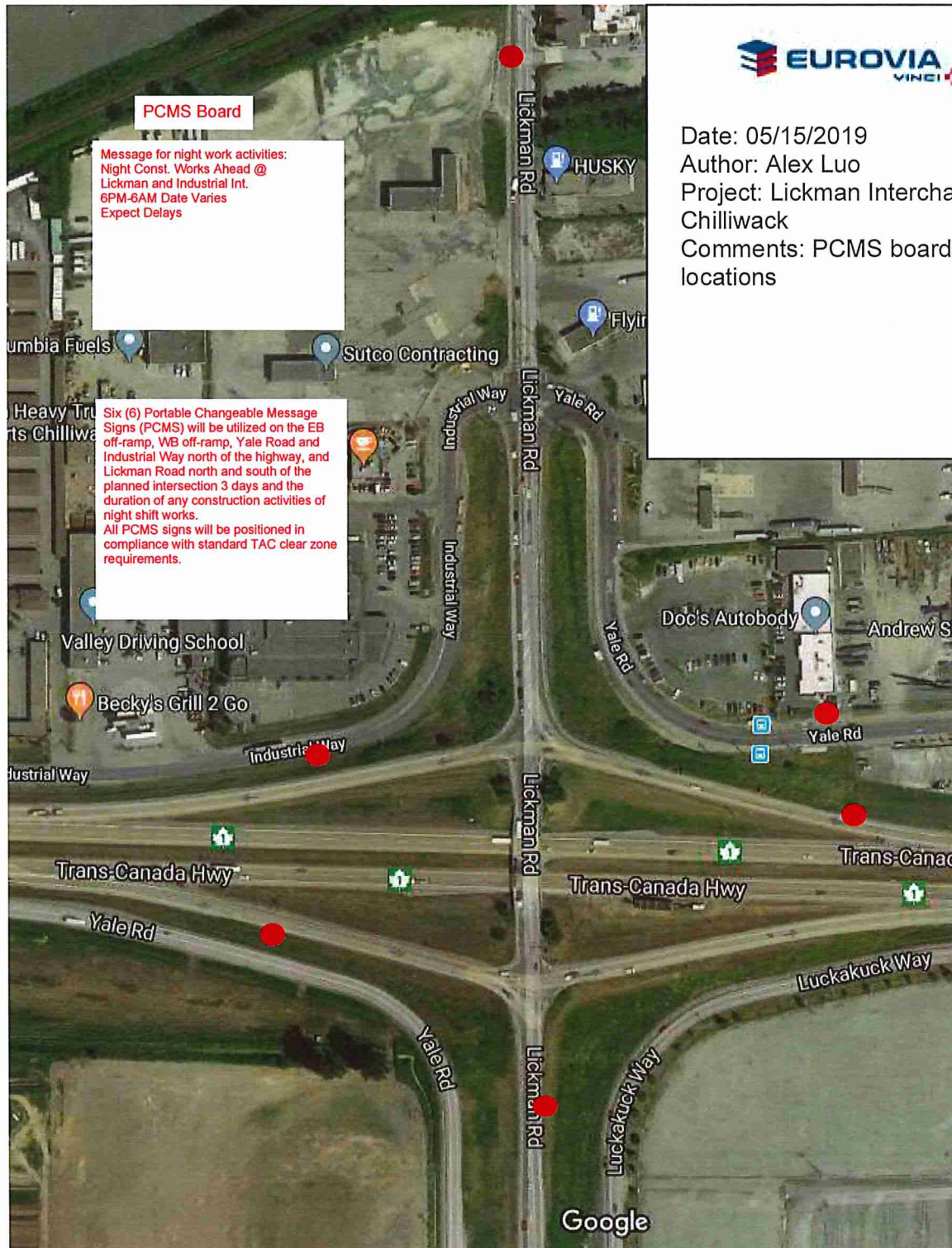

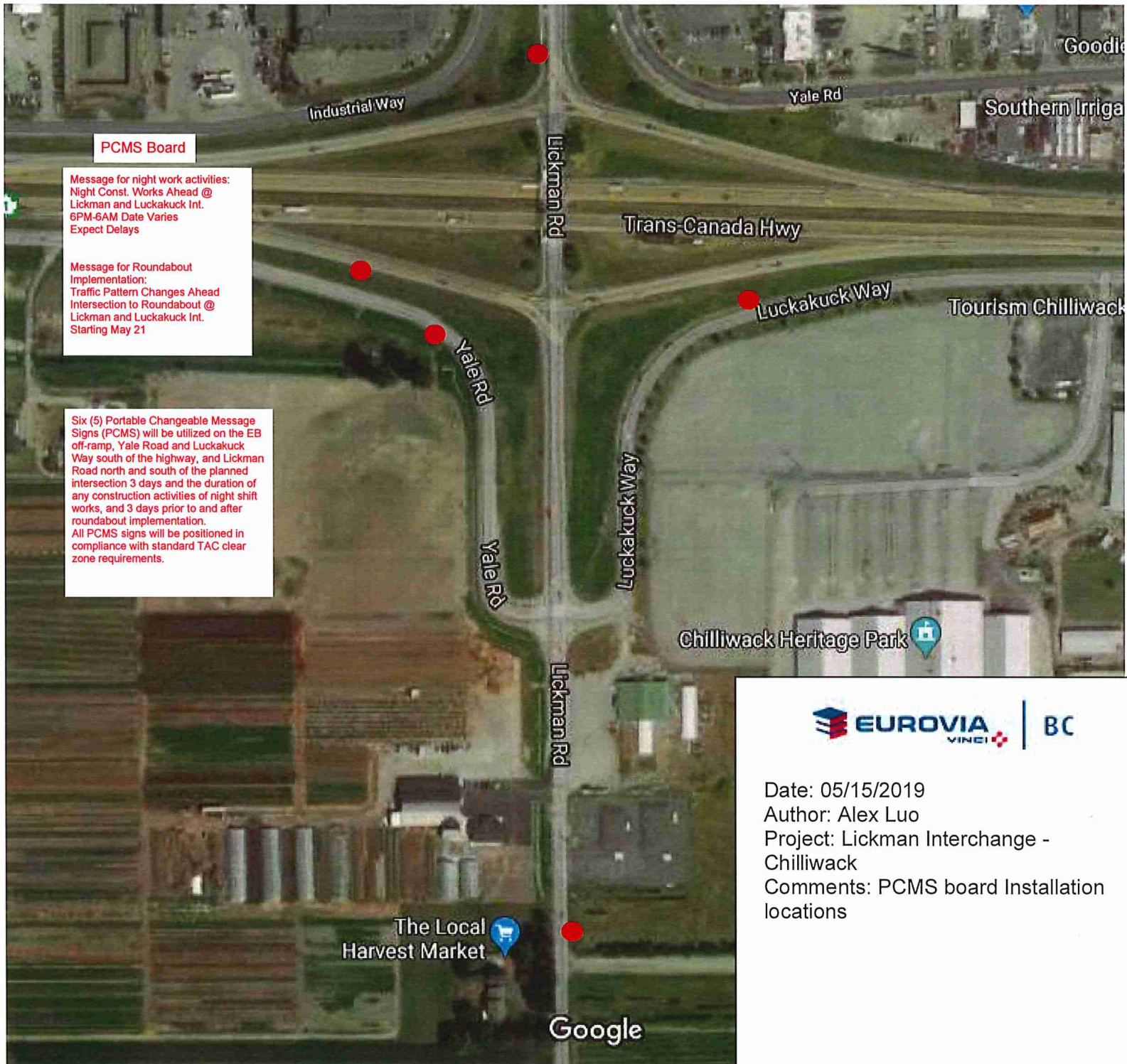

PCMS Board

Message for night work activities:
Night Const. Works Ahead @
Lickman and Luckakuck Int.
6PM-6AM Date Varies
Expect Delays

Message for Roundabout
Implementation:
Traffic Pattern Changes Ahead
Intersection to Roundabout @
Lickman and Luckakuck Int.
Starting May 21

Six (5) Portable Changeable Message
Signs (PCMS) will be utilized on the EB
off-ramp, Yale Road and Luckakuck
Way south of the highway, and Lickman
Road north and south of the planned
intersection 3 days and the duration of
any construction activities of night shift
works, and 3 days prior to and after
roundabout implementation.
All PCMS signs will be positioned in
compliance with standard TAC clear
zone requirements.



Date: 05/15/2019
Author: Alex Luo
Project: Lickman Interchange -
Chilliwack
Comments: PCMS board Installation
locations